

CERTIFICATE OF LOCATION OF GOVERNMENT CORNER

County of Anoka

State of Minnesota

West 1/4 Corner of Sec. 10 Township 32 Range 23

I hereby certify that on the 20th day of March, 1961, I found the described corner which was evidenced by area resurvey

and I further certify that to perpetuate the location of said corner, I did, at the exact location thereof, place a permanent marker consisting of a cast iron monument ✓

which reference or witness monuments are located in the manner following:

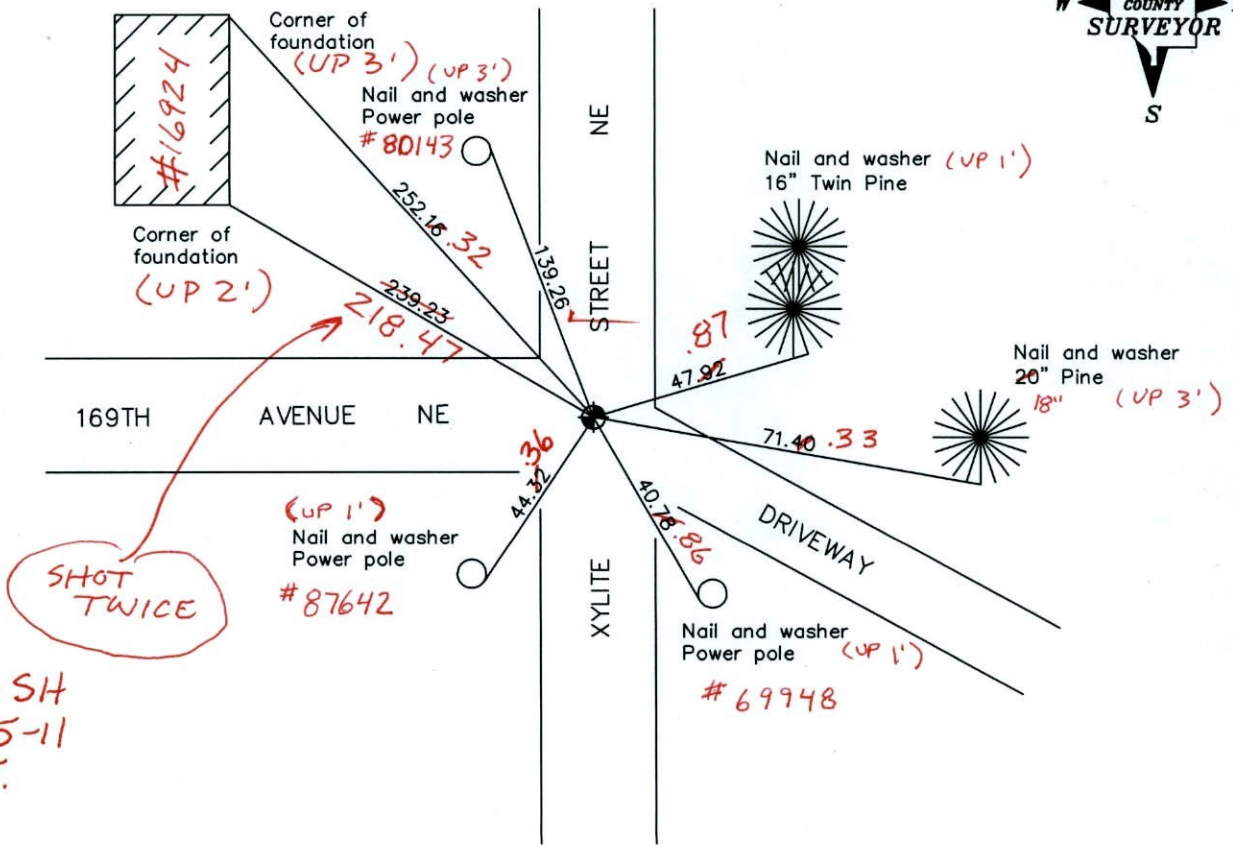

BK-SH
2-25-11
T/T.

Revised date

10/19/91
8/01/96
1/03/02

N.A.D. 1983 Coordinates
(1996 adjustment)

County Project Coordinates	State Plane Coordinates
Northing <u>188097.2767</u>	Y _____
Easting <u>516065.1088</u>	X _____

Date 1/03/02

CERTIFICATE OF LOCATION OF GOVERNMENT CORNER

County of Anoka

State of Minnesota

WEST QTR. Corner of Sec. 10 Township 32 Range 23

I hereby certify that on the 20 day of MARCH, 1961, I found the described corner which was evidenced by RESURVEY

and I further certify that to perpetuate the location of said corner, I did, at the exact location thereof, place a permanent marker consisting of CAST IRON MON.

which reference or witness monuments are located in the manner following:

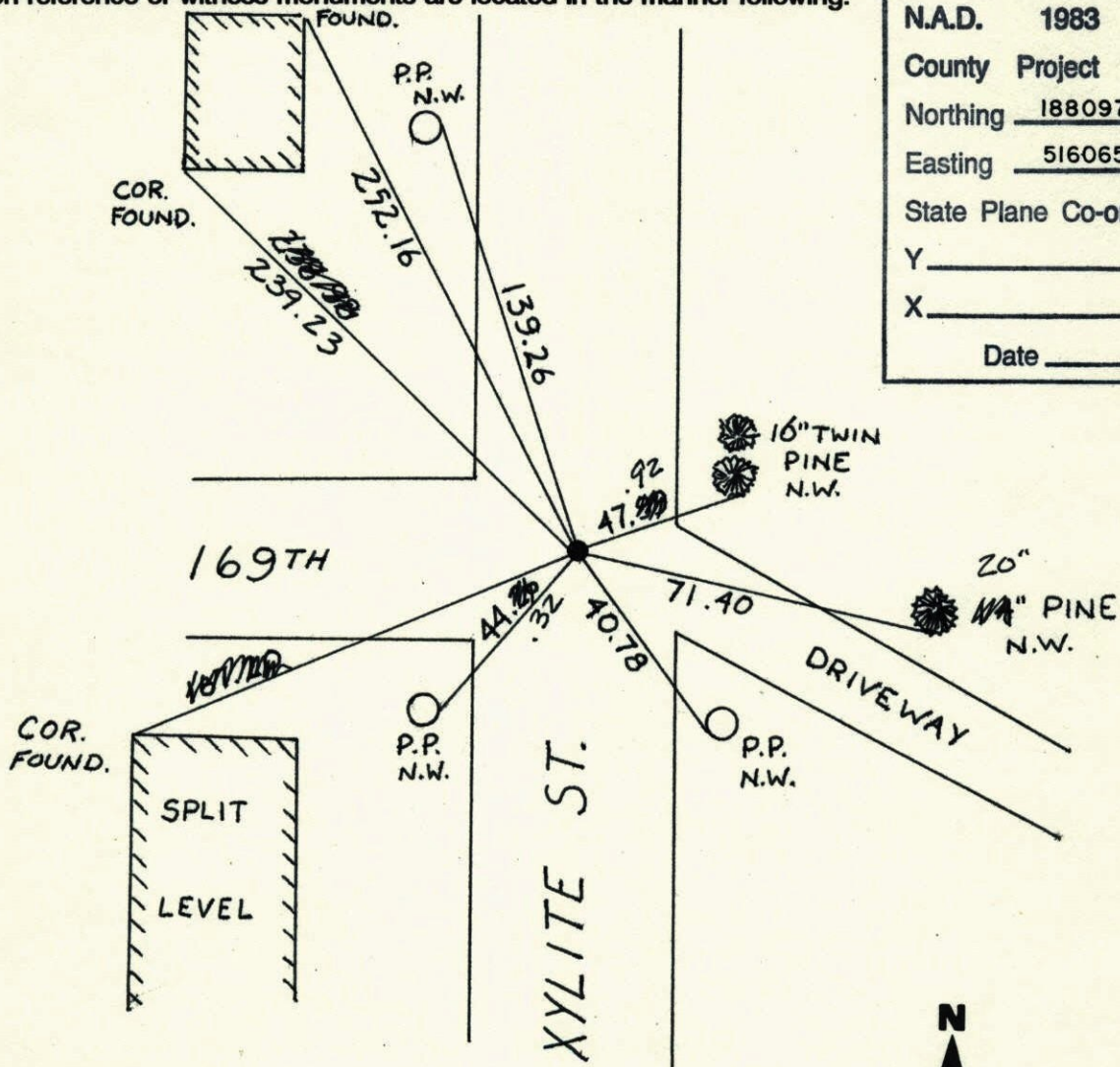

N.A.D.	1983	Co-ordinates
County Project	Co-ordinates	
Northing	<u>188097.2767</u>	
Easting	<u>516065.1088</u>	
State Plane Co-ordinates	Y _____	
	X _____	
Date	_____	

Revised date	Revised date	Revised date
<u>10-19-91</u>		
<u>8-1-96</u>		
<u>1-3-02</u>		

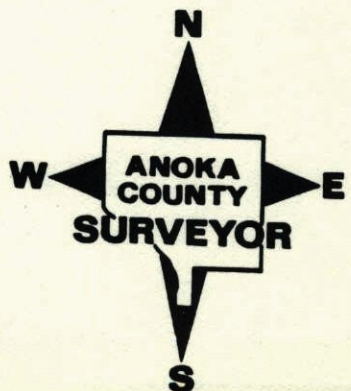

W 1/4 CORNER SECTION 10-T32-R23

ESTABLISHED CORNER FROM OLD SURVEY. NO TIES. FOUND NO EVIDENCE OF OLD CORNER.

SET CAST IRON MONUMENT FLUSH. PK'S 2.00' NORTH AND EAST.

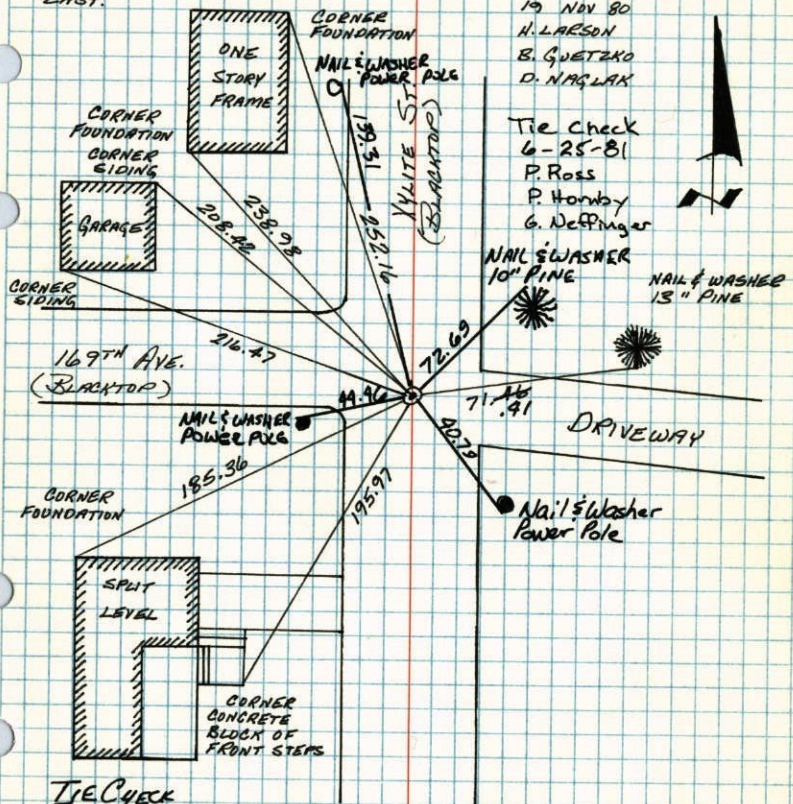

TIE CHECK
July 12, 1989
G. Lips
D. Ross
R. Bennett

TEMPERATURE CORRECTED
AND HORIZONTALLY
TAPED MEASUREMENTS

ROLAND W. ANDERSON
COUNTY SURVEYOR
ANOKA COUNTY, MINNESOTA

W 1/4 Cor. Sec. 10-T32-R23

Established cor. from old survey. No ties. Found no evidence of old cor.

Set Cast Iron Mon. down 0.6'

Found Cast Iron Mon. broken. Reset Cast Iron Monument from ties down 0.8' ±

March 20, 1961 N&W/O
R.P.
R. Freeman
M. D. Anderson -

June 2, 1971
R. Brien
J. Boettcher

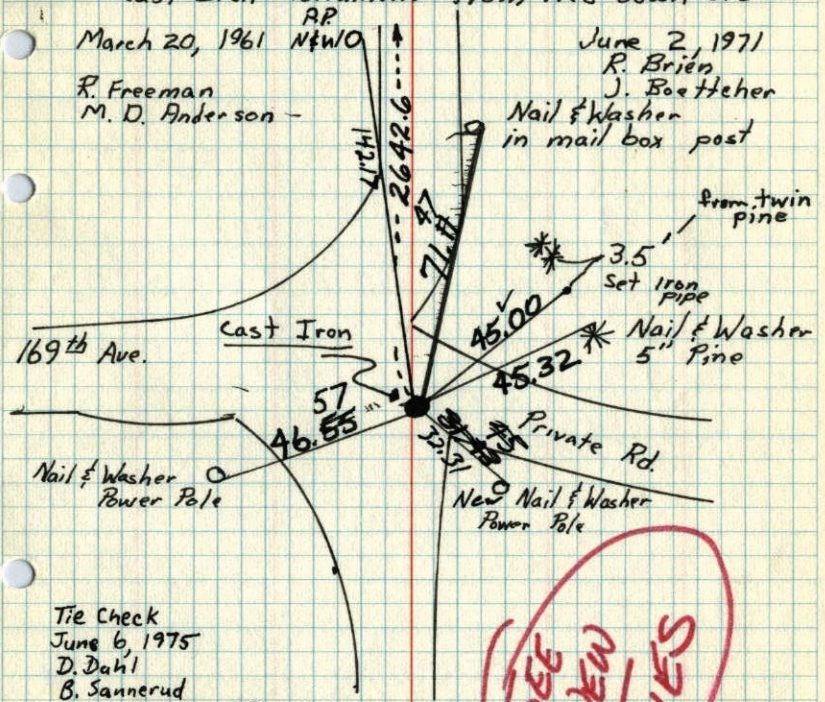

SEE NEW TIES

TIE CHECK
June 9, 1978
D. Dahl
B. Stephens
M. Hilsrow

TEMPERATURE CORRECTED
AND HORIZONTALLY
TAPED MEASUREMENTS

ROLAND W. ANDERSON
COUNTY SURVEYOR
ANOKA COUNTY, MINNESOTA

20 March 1961
Freeman Anderson
+40°

W₄ Ck Sec 10-32-23- Ham Lake
Established Ck from old Survey Notes
found no evidence of old Ck. Set
Cast iron Mon. down 0.6'

Use
In Tie
Book

